JTFS Review of Results Process - GCSE

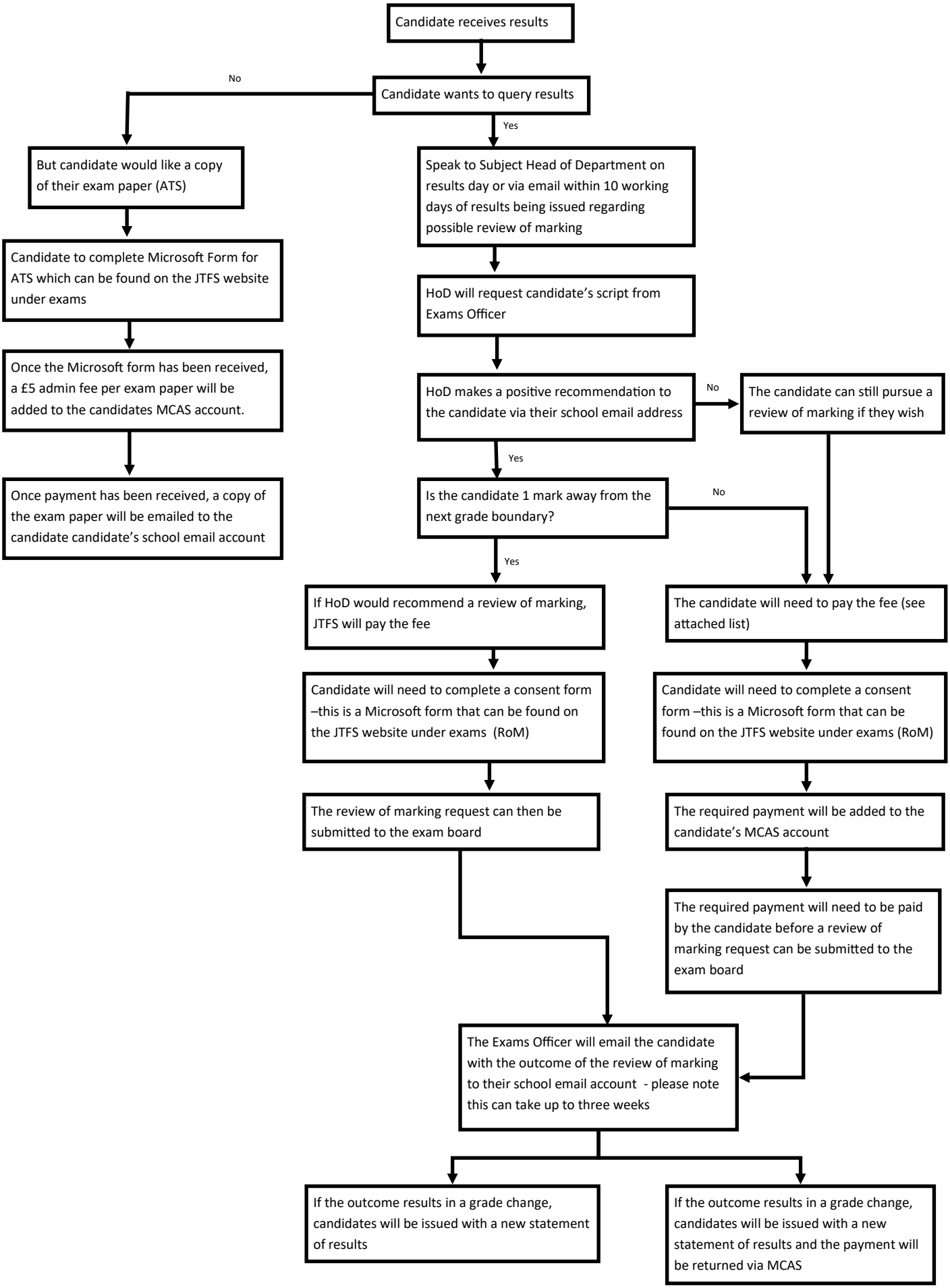

If you have any questions, please email the Exams Officer at jtfs-exams@johntaylorfreeschool.co.uk